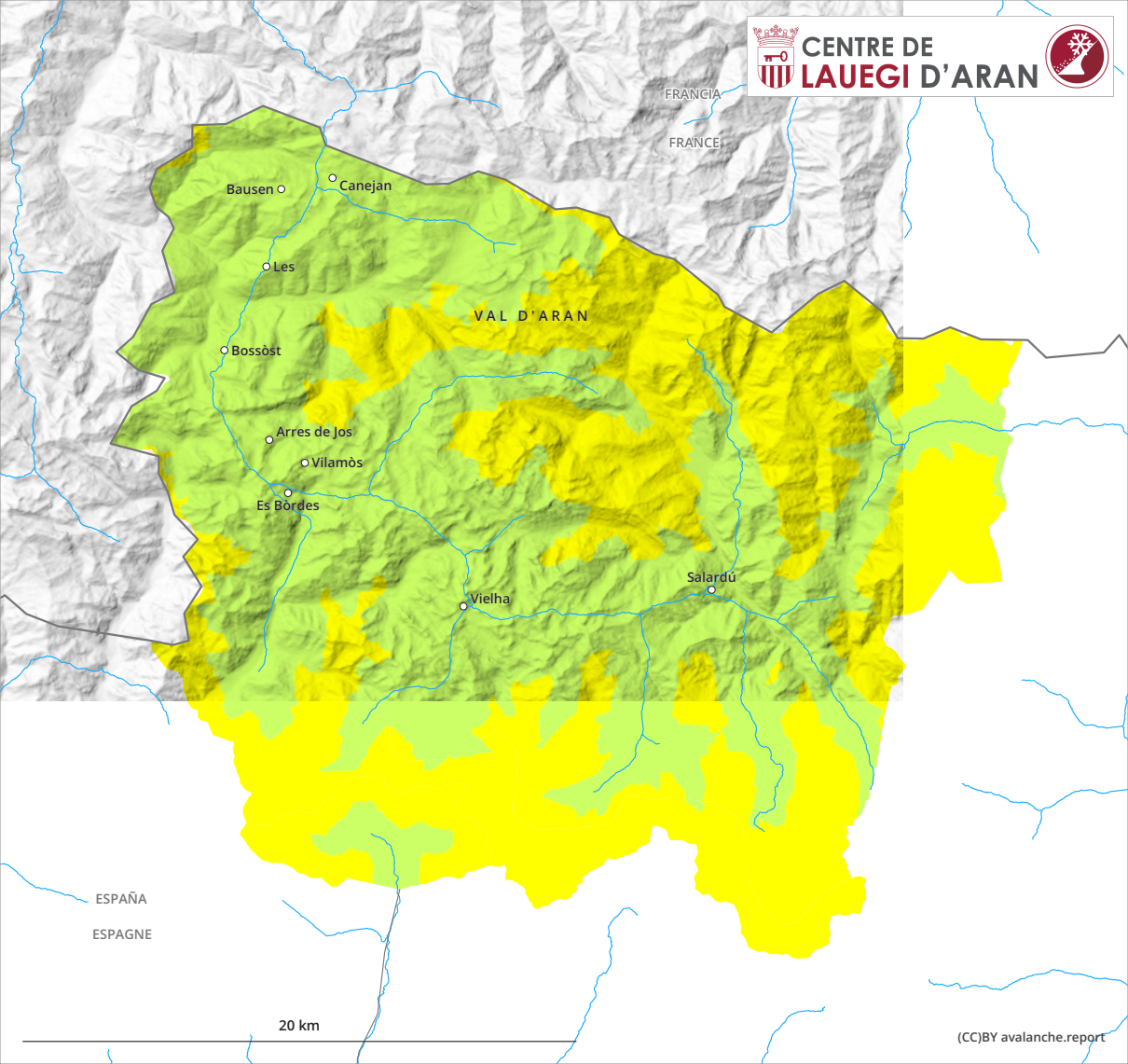

(CC)BY avalanche.report